



# Investigating the feasibility of helium OPM MEG in Amiens

Alban Gallard<sup>1</sup>, Etienne Labyt<sup>2</sup>, Sahar Moghimi<sup>1</sup>, Fabrice Wallois<sup>1</sup>

<sup>1</sup> Institut National de la Santé et de la Recherche Médicale, Unité Mixte de Recherche 1105, Groupe de Recherches sur l'Analyse Multimodale de la Fonction Cérébrale, Université de Picardie, Amiens, France

<sup>2</sup> MAG4Health, Grenoble, France

## 1 Introduction

- Magnetoencephalography (MEG) is a non-invasive technique that measures weak magnetic fields generated by brain's electrical currents, offering temporal resolution comparable to electroencephalography (EEG).
- Optical pump magnetometers (OPMs) are a type of MEG system that utilize lasers instead of supra-conducting quantum interference devices (SQUIDS). OPMs operate at room temperature, enabling direct placement on the scalp for closer proximity to the brain.

## 2 Looking into Alpha band

- Two healthy adults were recorded in simultaneous EEG/MEG during alternating eyes-open/eyes-closed periods.
- EEG and MEG signals were filtered between 1 and 20 Hz. ICA was applied on MEG to remove artefacts.

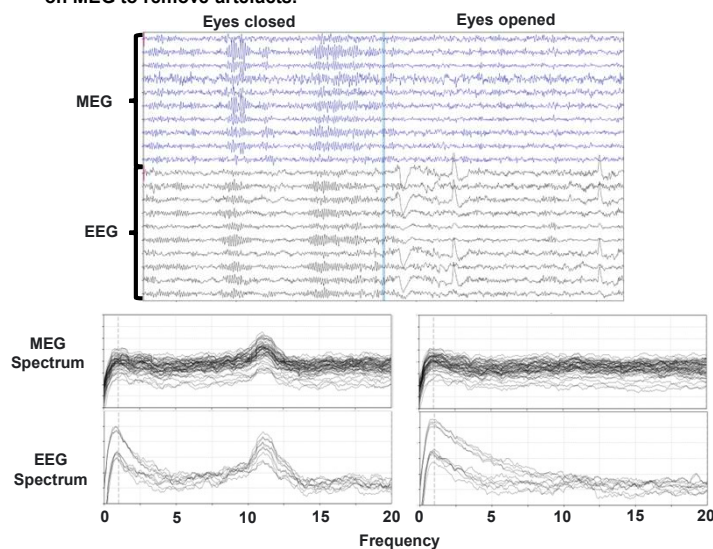

## 3 Looking into Epilepsy

- Two infants were recorded in EEG and MEG during 20 minutes.
- EEG and MEG signals were filtered between 0,5 and 30 Hz. ICA was applied on MEG to remove artefacts.

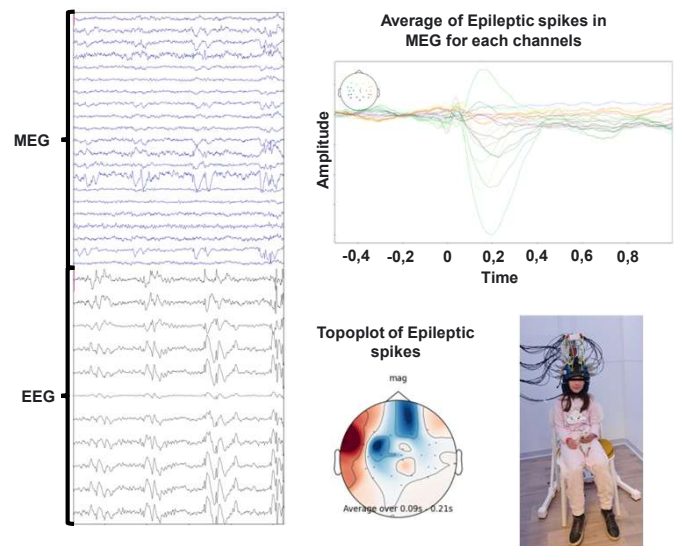

## 4 Looking into Music perception

- Eight adults and one 3-days baby were recorded in MEG. They listened to 5 different 32s musics randomly repeated 10 times.
- MEG signal was filtered between 0,5 and 20 Hz. ICA was applied to remove artefacts.
- 32 sec epochs were created and the ones with remaining artefacts were removed. Epochs were averaged.
- FFT was calculated for each channel and each subject then normalized. FFT was averaged over subjects for the adult population.

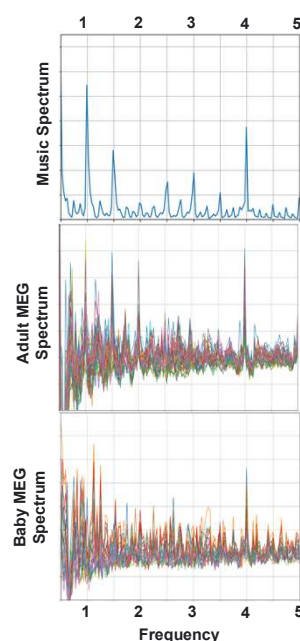

## 5 Looking into Fetus

- One fetus was recorded in MEG during 20 minutes.
- MEG signal was filtered between 0,5 and 30 Hz. ICA was applied to detect cardiac activity of fetus.
- QRS were detected on the ICA components
- Epochs were created on filtered MEG signals, then averaged.



Cardiac activity of the mother  
Cardiac activity of the fetus

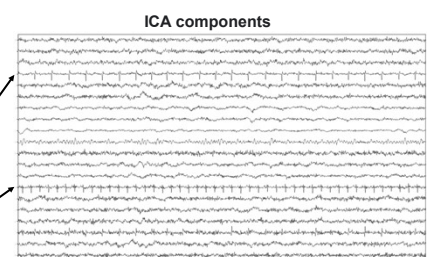
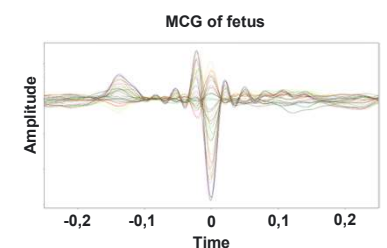

## 6 Contact

alban.gallard@u-picardie.fr